

JOSEPH K. MERTZ
 THREE
 COMPOSITIONS
 FOR GUITAR

I Montecchi ed I Capuleti	
Fantasia.	\$1.00
Fantasia	.75
Grand Fantasia	.75

NEW YORK, G. SCHIRMER

DESIGN COPYRIGHT 1900 BY G. SCHIRMER

EDWARD B. EDWARDS DES. PARIS, 1900

I.D. K1212 PAGE 1 OF 9
 ARCHIVE OF THE GUITAR FOUNDATION OF AMERICA

K1212

I Montecchi ed I Capuleti. K1212

Opera by V. Bellini.

Fantasia for Guitar.

JOSEPH K. MERTZ.

Maestoso.

f *f* *p* *f* *cresc. f*

p *f* *cresc.* *ff*

Cantabile.

4 espressivo *con grazia* *rit.*

a tempo

rit.

leggiere

rit.

Guitar.

con tutta la forza
ritard.
a tempo
sul D
p
f
cresc.
f
dimin.

Guitar.

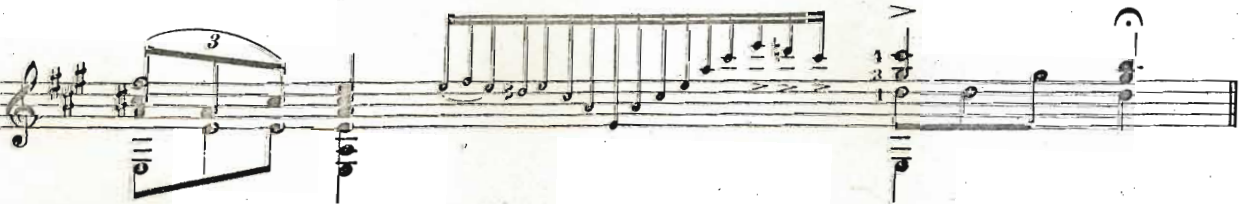
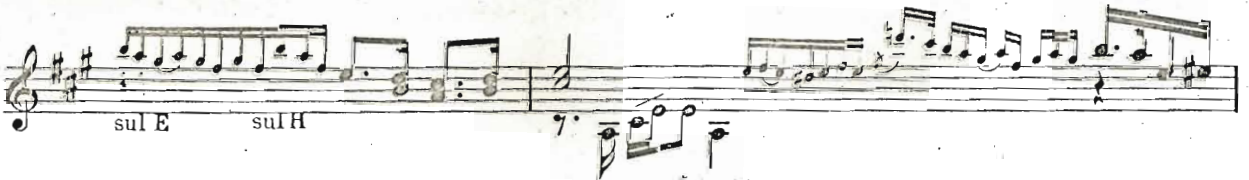

15291

LIBRARY
OF
WASHINGTON
UNIVERSITY
ST LOUIS MO

Guitar.

Con moto

espressivo

X/212 cont'd

cresc. - - - *sf*

rit.

sempre cresc.

f *accel.* *ff*